```
select RTRIM(LTRIM(Cod_barras))+';'+RTRIM(LTRIM(Cod_produto))+';'+RTRIM(LTRIM(CAST(quantidade as CHAR)))+';A'
from tbProdutoBarras
```

100 %

Results | Messages

	(No column name)
1	789623580014;40529;1.000;A
2	0000000000017;13575;1.000;A
3	0000000000383;40283;1.000;A
4	0000000000437;40282;1.000;A
5	0000000001151;40963;1.000;A
6	0000000
7	0000000
8	0000000
9	0000001
10	0000003
11	0000003
12	0000010
13	0000012
14	000001305715;1305715;1.000;A
15	000001318326;1318326;1.000;A
16	000001393095;664;1.000;A

Copy	Ctrl+C
Copy with Headers	Ctrl+Shift+C
Select All	Ctrl+A
Save Results As...	
Page Setup...	
Print...	Ctrl+P

Query executed successfully. | (local) (14.0 RTM) | sa (106) | SSMTEIXEIRA | 00:00:00 | 43242 rows

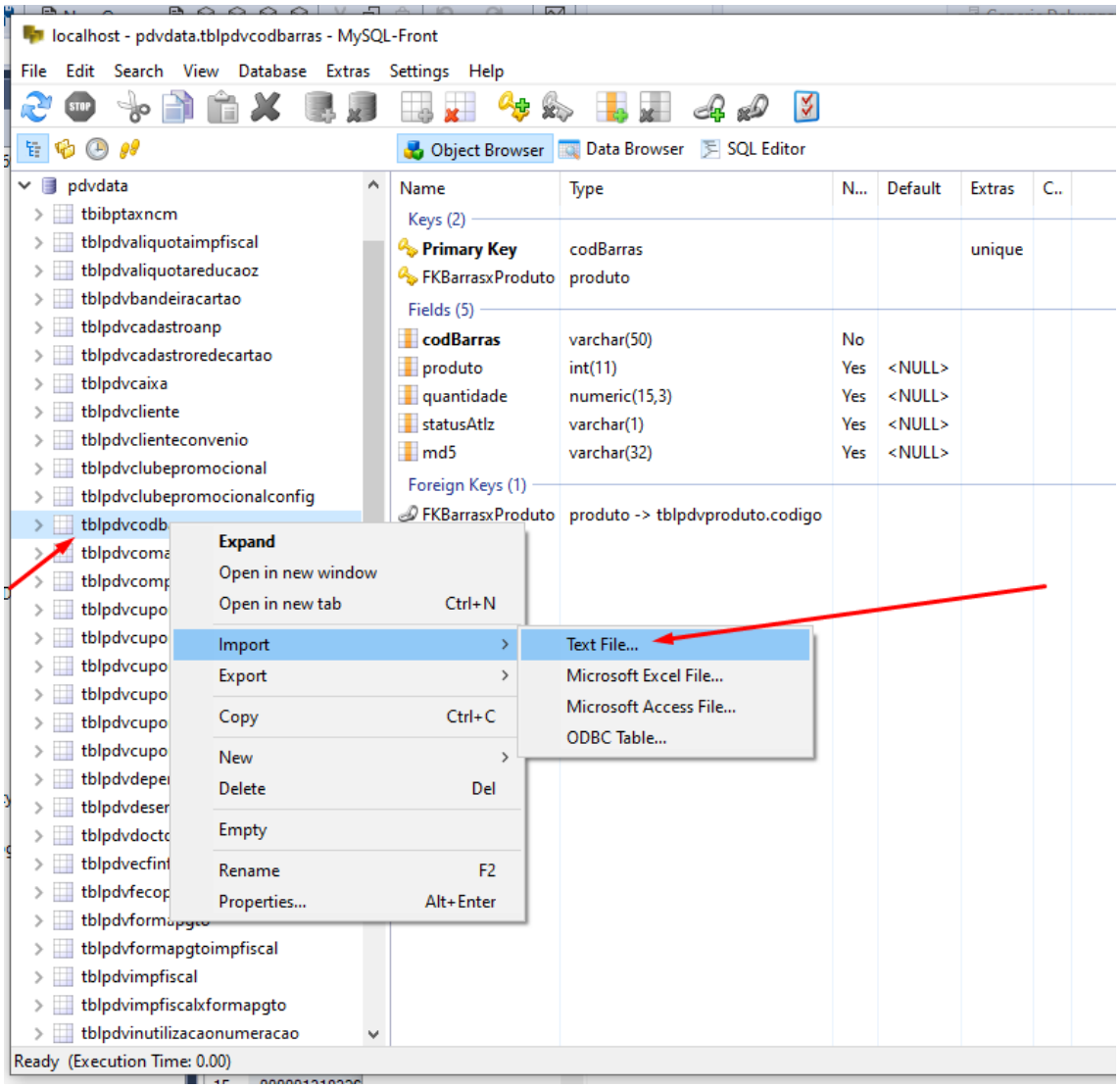
localhost - pdvdata.tblpdvcodbarras - MySQL-Front
File Edit Search View Database Extras Settings Help
Object Browser
Data Browser
SQL Editor
pdvdata
tbibptaxncm
tblpdvaliquotaimpfiscal
tblpdvaliquotareducaoz
tblpdvbandeiracartao
tblpdvcadastroanp
tblpdvcadastroredecartao
tblpdvcaixa
tblpdvcliente
tblpdvclienteconvenio
tblpdvclubepromocional
tblpdvclubepromocionalconfig
tblpdvcodb
tblpdvcoma
tblpdvcomp
tblpdvcupo
tblpdvcupo
tblpdvcupo
tblpdvcupo
tblpdvcupo
tblpdvcupo
tblpdvcupo
tblpdvdepe
tblpdvdeser
tblpdvdocto
tblpdvecfint
tblpdvfecop
tblpdvformapgto
tblpdvformapgtoimpfiscal
tblpdvimpfiscal
tblpdvimpfiscalxformapgto
tblpdvinutilizacaonumeracao
Expand
Open in new window
Open in new tab Ctrl+N
Import
Export
Copy Ctrl+C
New
Delete Del
Empty
Rename F2
Properties... Alt+Enter
Text File...
Microsoft Excel File...
Microsoft Access File...
ODBC Table...
Name Type N... Default Extras C..
Keys (2)
Primary Key codBarras unique
FKBarrasxProduto produto
Fields (5)
codBarras varchar(50) No
produto int(11) Yes <NULL>
quantidade numeric(15,3) Yes <NULL>
statusAtlz varchar(1) Yes <NULL>
md5 varchar(32) Yes <NULL>
Foreign Keys (1)
FKBarrasxProduto produto -> tblpdvproduto.codigo
Ready (Execution Time: 0.00)

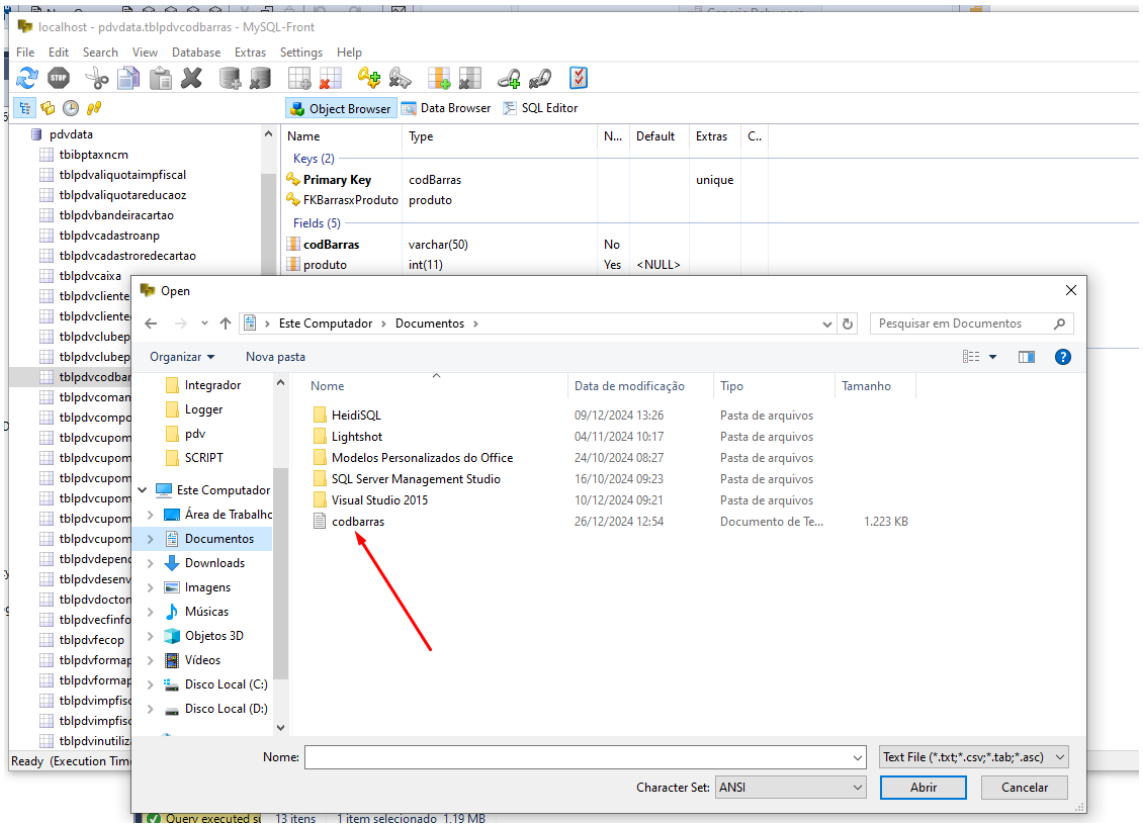
localhost - pdvdata.tblpdvcodbarras - MySQL-Front
File Edit Search View Database Extras Settings Help
Object Browser
Data Browser
SQL Editor
pdvdata
Name
Type
Default
Extras
Keys (2)
Primary Key
codBarras
unique
FKBarrasxProduto
produto
Fields (5)
codBarras
varchar(50)
No
produto
int(11)
Yes
<NULL>
Open
Este Computador › Documentos ›
Pesquisar em Documentos
Organizar
Nova pasta
Integrador
Logger
pdv
SCRIPT
Este Computador
Área de Trabalho
Documentos
Downloads
Imagens
Músicas
Objetos 3D
Vídeos
Disco Local (C:)
Disco Local (D:)
Nome
Data de modificação
Tipo
Tamanho
HeidiSQL
09/12/2024 13:26
Pasta de arquivos
Lightshot
04/11/2024 10:17
Modelos Personalizados do Office
24/10/2024 08:27
SQL Server Management Studio
16/10/2024 09:23
Visual Studio 2015
10/12/2024 09:21
codbarras
26/12/2024 12:54
Documento de Te...
1.223 KB
Nome:
Text File (*.txt;*.csv;*.tab;*.asc)
Character Set:
ANSI
Abrir
Cancelar
Ready (Execution Tim
13 itens
1 item selecionado 1.19 MB

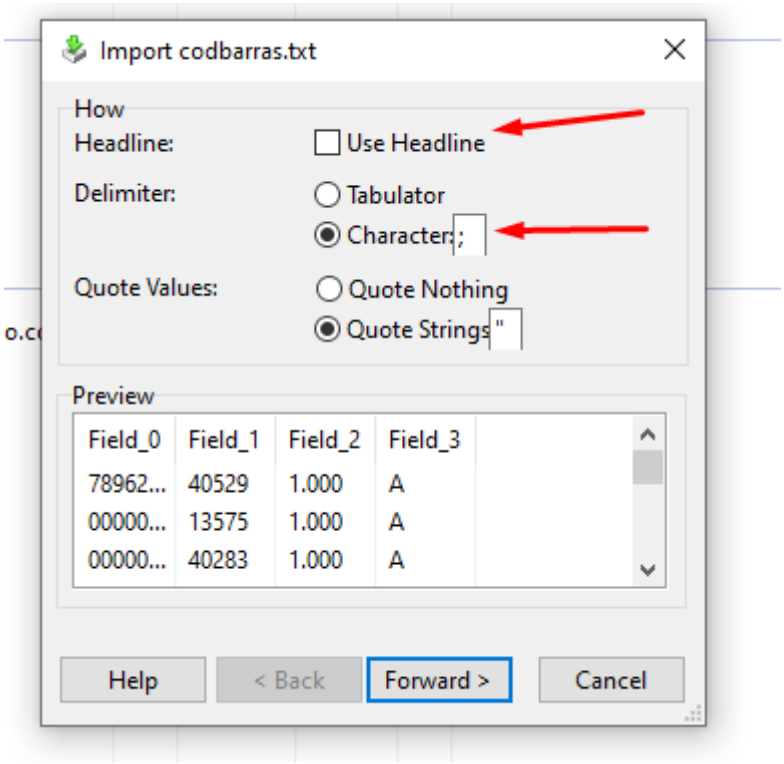
Import codbarras.txt
How
Headline:
Use Headline
Delimiter:
Tabulator
Character:
;
Quote Values:
Quote Nothing
Quote Strings
"
Preview
Field_0
Field_1
Field_2
Field_3
78962...
40529
1.000
A
00000...
13575
1.000
A
00000...
40283
1.000
A
Help
< Back
Forward >
Cancel

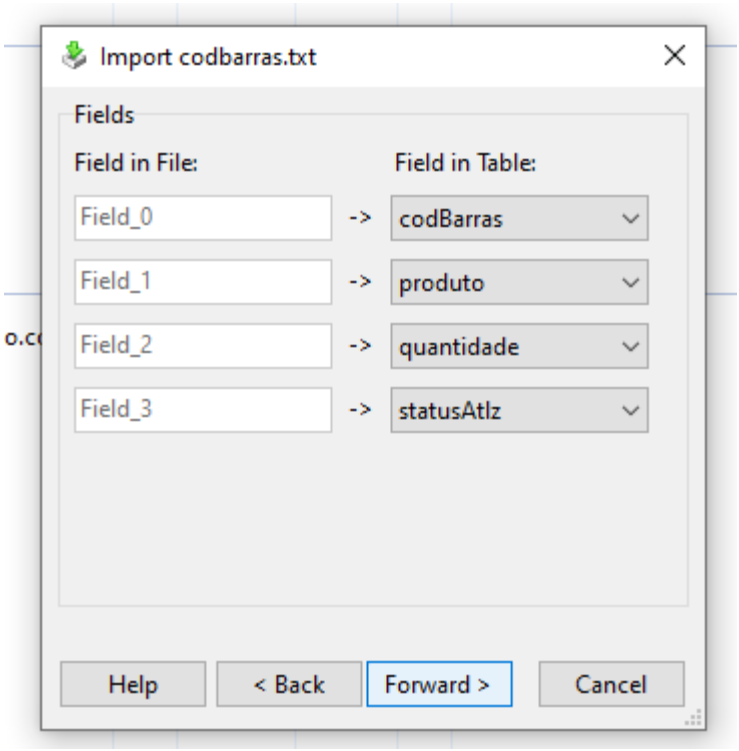
Import codbarras.txt
Fields
Field in File:
Field in Table:
Field_0
->
codBarras
Field_1
->
produto
Field_2
->
quantidade
Field_3
->
statusAtlz
Help
< Back
Forward >
Cancel

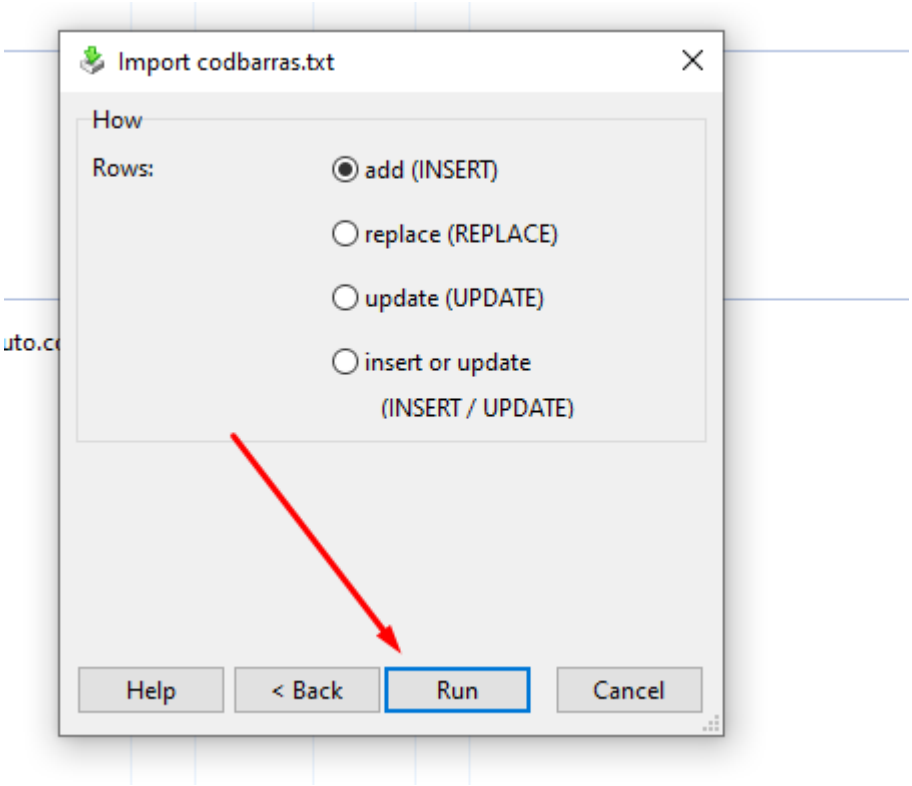
Import codbarras.txt
How
Rows:
add (INSERT)
replace (REPLACE)
update (UPDATE)
insert or update
(INSERT / UPDATE)
Help
< Back
Run
Cancel

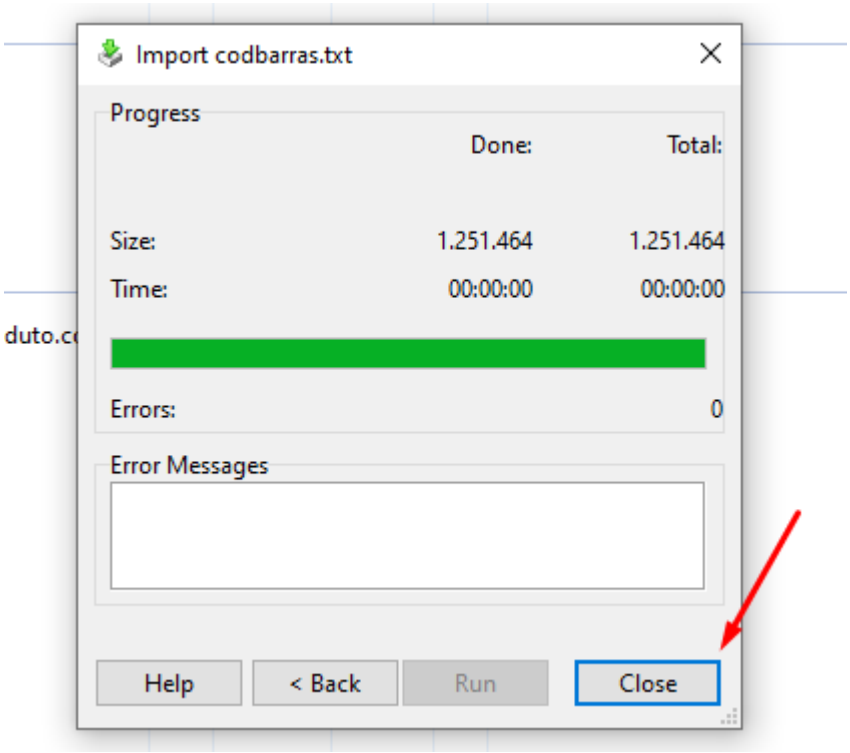
Import codbarras.txt
Progress
Done:
Total:
Size:
1.251.464
1.251.464
Time:
00:00:00
00:00:00
Errors:
0
Error Messages
Help
< Back
Run
Close